

FRONT ELEVATION

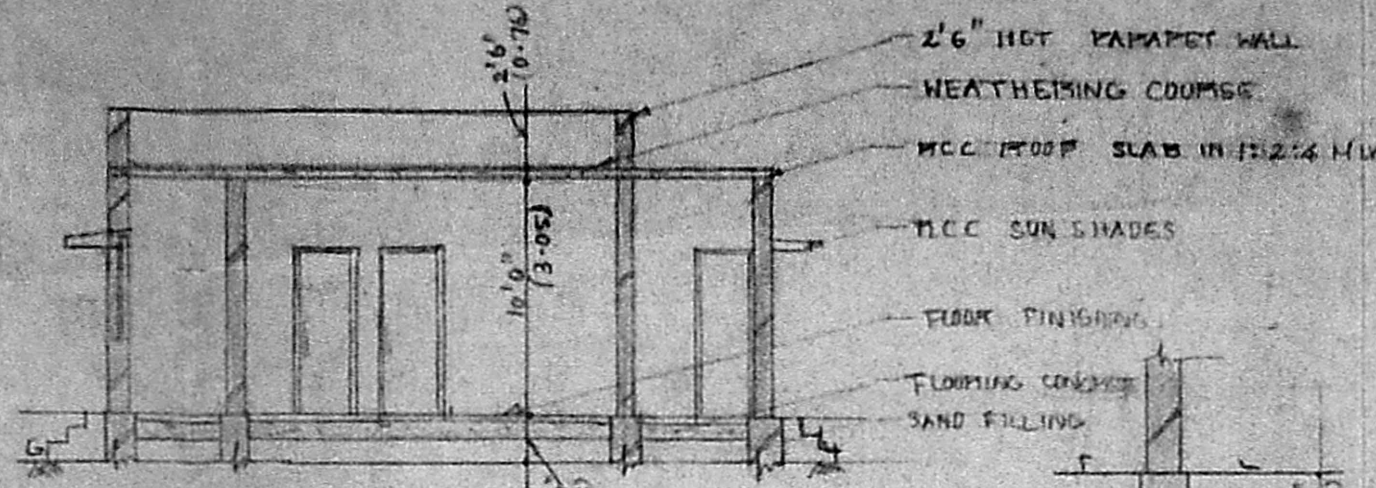

SECTION AB

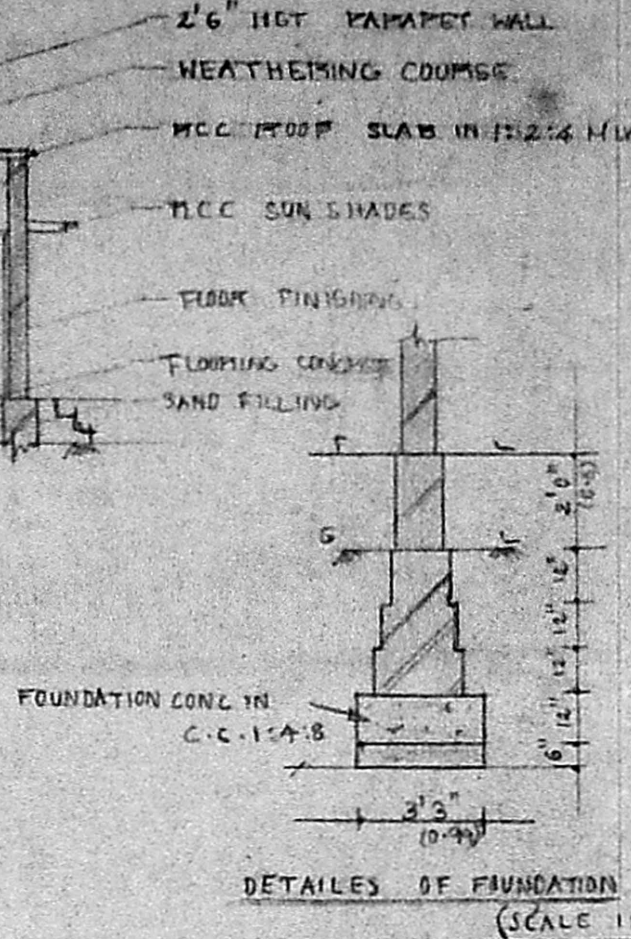

DETAILS OF FOUNDATION (SCALE 1:50)

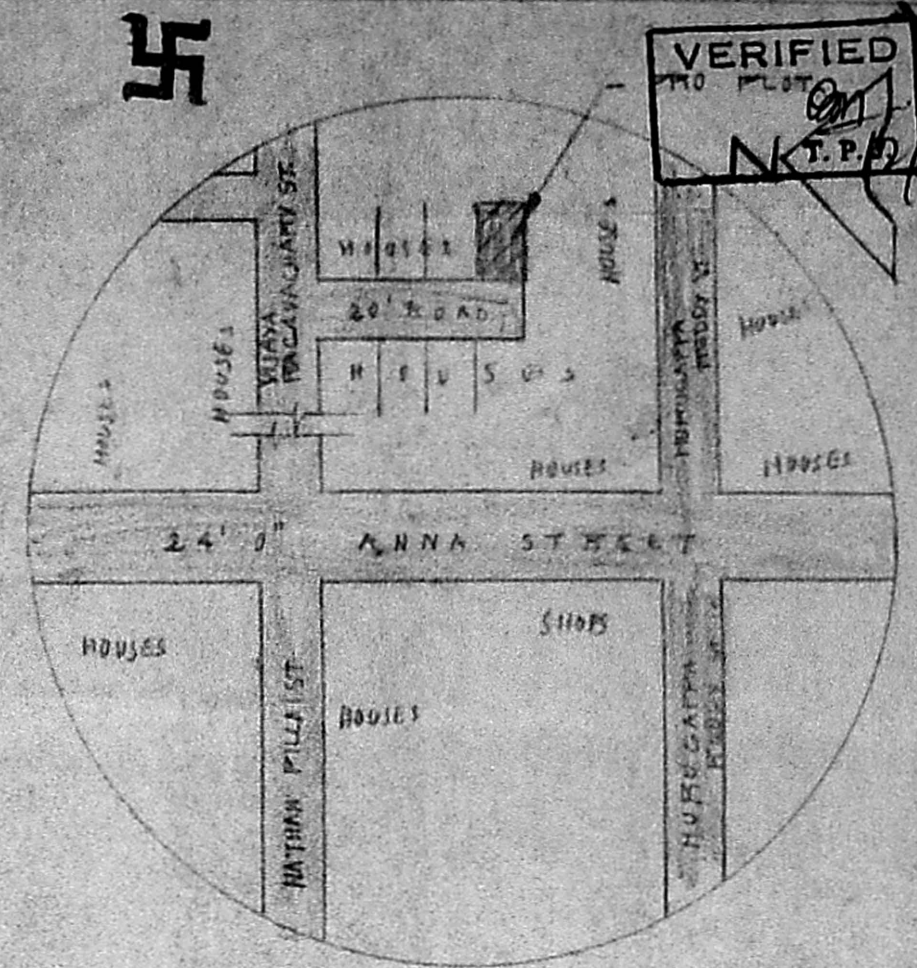

TOPO PLAN (NOT TO SCALE)

VERIFIED TO PLOT N.T.P.

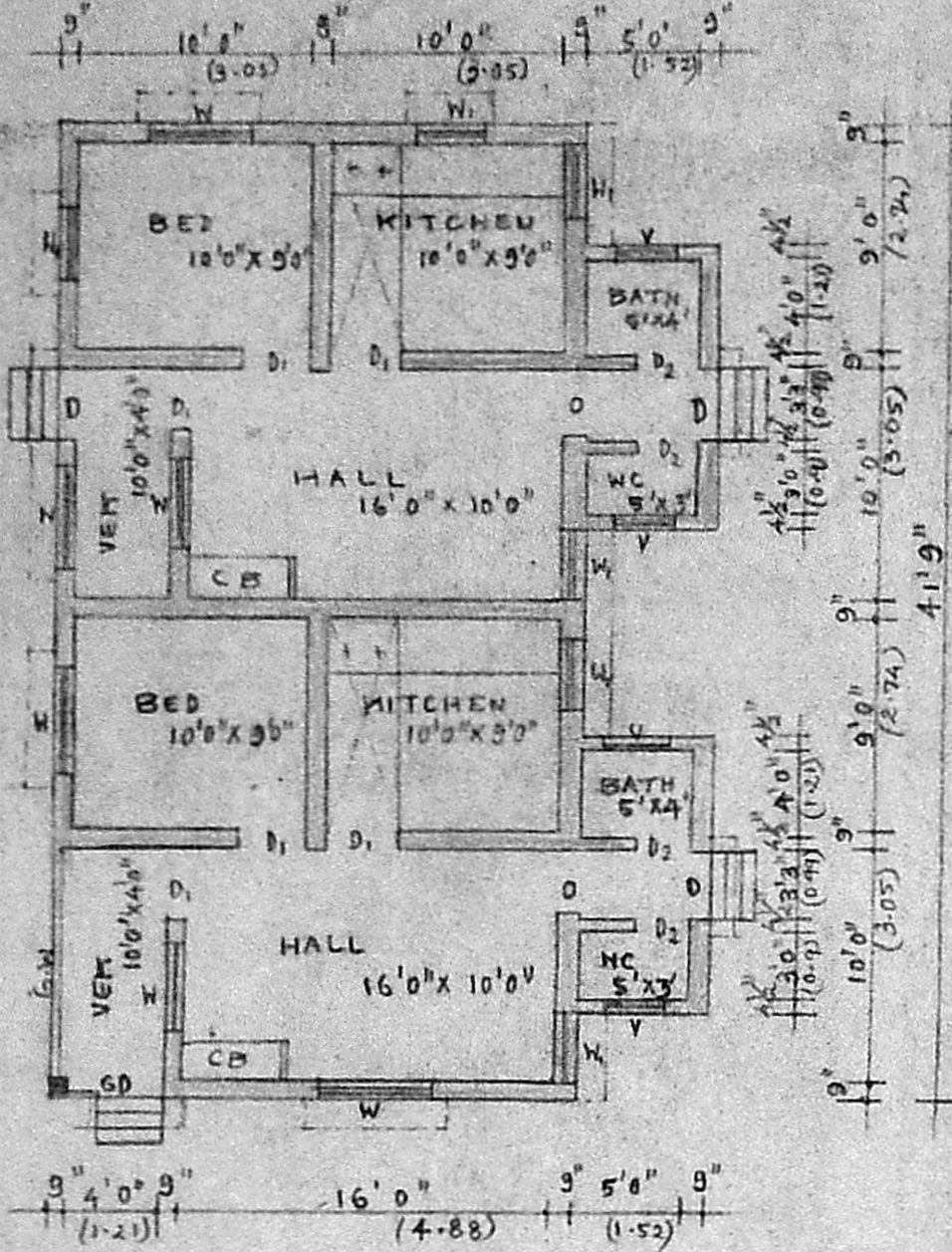

PLAN

M.M.A. I.A./PP NO. /
 C.No. 0.1.18.20/92
 S.No. 107
 PART I
 PART II

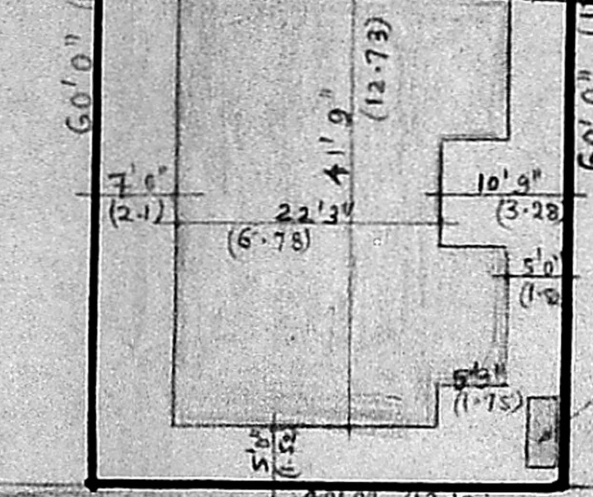

SITE PLAN (SCALE 1:200)

Planning Permit No. A/1115/92
APPROVED
 SUBJECT TO THE CONDITIONS IN THIS OFFICE LETTER.
 No. A/17112/92
 FOR MEMBER SECRETARY
 MADRAS METROPOLITAN DEVELOPMENT AUTHORITY
 MADRAS - 600 008.

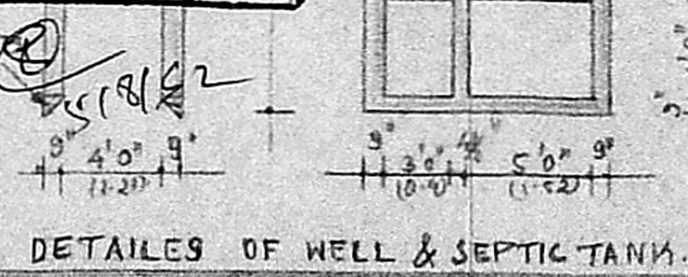

DETAILS OF WELL & SEPTIC TANK.

Plot area, **60x40** (NOT TO SCALE)

Plot area, **2400 sq ft** REFERENCE

Sub area 2 (22.25x41.75) 3'3" x 6'6"

5.75 x 11.75 3'3" x 6'6"

24.936.50 sq ft 2 3'3" x 6'6"

D₂ 2.68 2'6" x 6'0"

W WINDOW 4.42 x 4'0"

W₁ 4.23/2 x 4'0"

V VENTILATOR 3'0" x 2'0"

S&T S&T S&M

PLOT AREA 2400 223.2

PLINTH AREA 1064 98.9

COVERAGE 44%

F.S.I 0.44.

COLOUR INDEX

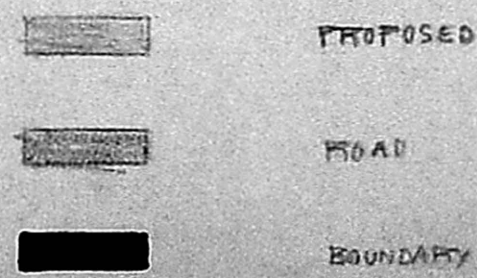

A. C.R. H. Wilson

OWNER.

N. RAJARAMAN L.C.E.
 Civil Engineer & Licensed Surveyor
 Ambattur & Avadi Township
 210/5, M.T.M. ROAD
 Opp. State Bank of India
 AMBATTUR, MADRAS-63
LICENSED SURVEYOR

PLAN SHOWING THE PROPOSED BUILDING IN PLOT
 NO 11, S.NO 616/2C, 618/2E & 618/5 OF AMBATTUR VILLAGE
 SAIDAPET TALUK, CHENGALPUT DISTRICT

SCALE 1" = 8'0" (1:100)